

Patient report

Bio-Rad DATE: 12/06/2019
D-10 TIME: 12:37 PM
S/N: #DJ4I016123 Software version: 4.30-2
Sample ID: 10592940
Injection date 12/06/2019 12:15 PM
Injection #: 32 Method: HbA1c
Rack #: --- Rack position: 4

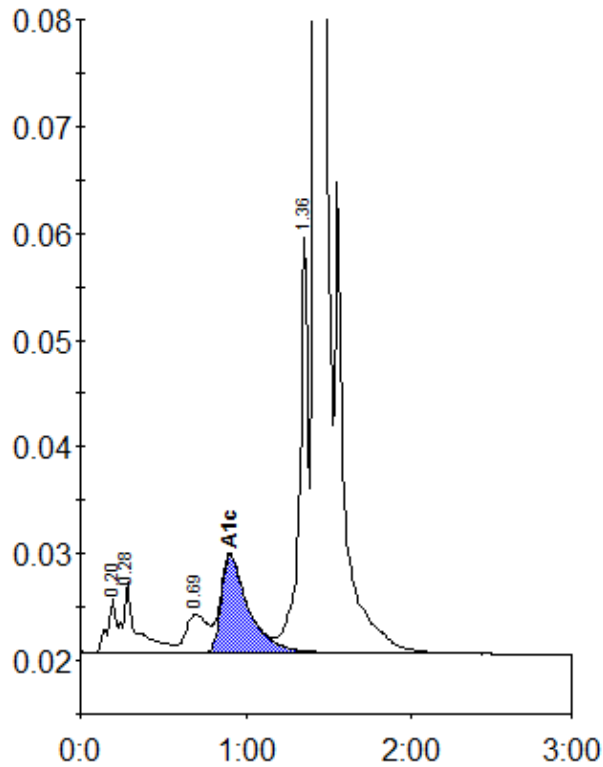

Peak table - ID: 10592940

| Peak | R.time | Height | Area | Area % |
|-------------|---------|--------|---------|--------|
| A1a | 0.20 | 5086 | 18263 | 0.7 |
| A1b | 0.28 | 6705 | 39098 | 1.6 |
| LA1c/CHb-1 | 0.69 | 3668 | 33588 | 1.3 |
| A1c | 0.90 | 9180 | 104804 | 5.7 |
| P3 | 1.36 | 38792 | 139868 | 5.6 |
| A0 | 1.42 | 681723 | 2164501 | 86.6 |
| Total Area: | 2500122 | | | |

| | |
|----------------|-----|
| Concentration: | % |
| A1c | 5.7 |